

# Dental Care Now Available

at the

## Don Schroeder Family Care Center Rubidoux Dental Office

*Dental care for your entire family!*

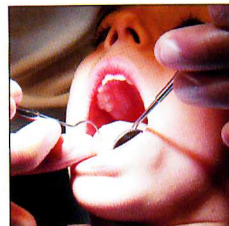
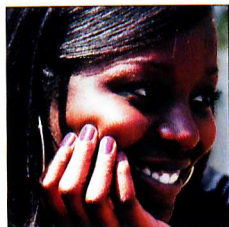
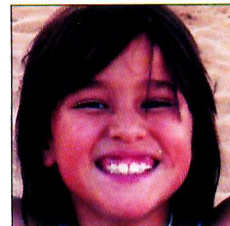

The Riverside County Don Schroeder Family Care Center, Rubidoux Dental Office now offers dental care. We offer quality dental care service for the entire family close to home, in your community.

We offer affordable dental care and easy payment plans. If you do not have dental coverage, we will help you apply for programs that maybe little or no cost to you.

### Our Services include:

- Pediatric Dental Care beginning at 6 months old
- Adult Dental Care

- Dental Exams and Cleanings
- Digital X-Ray
- Sealants
- Fillings
- Simple Extractions
- Oral Hygiene Education

### We accept the following:

- Denti-Cal
- Delta Dental
- Concordia HMO
- Concordia PPO
- Sliding fee scale is available



Don Schroeder  
Family Care Center  
Rubidoux Dental Office  
5256 Mission Blvd. Suite 100  
Riverside, CA 92509  
Appointment Number:  
(951) 955-5360